

**Himalaya International School**

**Subject – Social Science**

**Practice Assignment – I**

**(History)**

**Q1 There are two statements marked as Assertion (A) and Reason (R).**

**Assertion (A) Murshid Quli Khan was the diwan during Aurangzeb's time.**

**Reason (R) As Murshid Quli Khan was very competent, he also served as the deputy governor of Awadh.**

**(a)Both A and R are true and R is the correct explanation of A.**

**(b)Both A and R are true, but R is not the correct explanation of A.**

**(c)A is true, but R is false.**

**(d)A is false, but R is true.**

**Q2 Match the following.**

<b>Column I</b>	<b>Column II</b>
<b>(I) Diwan-i-Khas</b>	<b>(A)Diwan-i-Aam</b>
<b>(II) Raja Todarmal</b>	<b>(B) Akbar's reign</b>
<b>(III) Akbarnama</b>	<b>(C) Abul Fazl</b>
<b>(IV) Babur</b>	<b>(D) First Battle of Panipat</b>
<b>(V) Jahangir</b>	<b>(E) Just ruler</b>

**(a)I-E, II-C, III-D, IV-B,V-A**

**(b)I-E, II-C III-B, IV-A, V-D**

**(c)I-A, II-B, III-C, IV-D,V-E**

**(d)I-A, II-B, III-C, IV-D, V-E**

**Q3 Which one of the following is a false statement in context of khwaja Muinuddin Chishti ?**

- (a) He was a sufi saint who came to India in around 1183.**
- (b) He believed that serving mankind was the noblest form of devotion.**
- (c) Ajmer was the main centre for his teachings.**
- (d) Qutubuddin Bakhtiyar Kaki was one of his most devoted disciples.**

**Q4 Shivaji was born in \_\_\_\_\_.**

- (a) Hyderabad**
- (b) Poona**
- (c) Aurangabad**
- (d) West Bengal**

**Q5 Identify this image.**

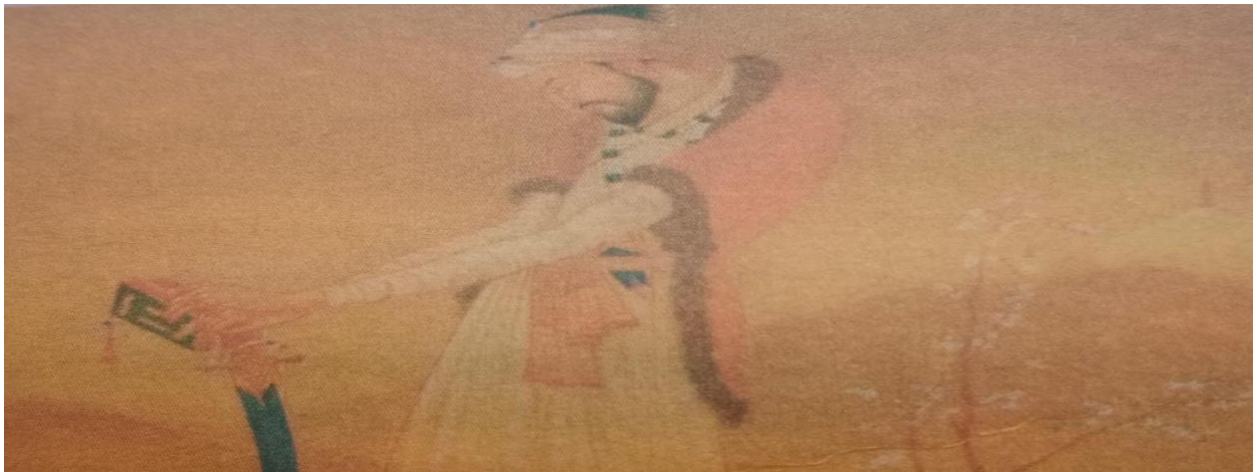

- (a) Akbar**
- (b) Babur**
- (c) Aurangzeb**
- (d) Shahjahan**

**Case Study based questions:-**

India, as you have read earlier, was the cast based society. However, not only were many tribal community recognized by Brahmins, Their deities were also linked to the main gods and goddesses. In a caste based society, a person's professions and status was decided on the basis of caste he or she belonged to.

**Q6 Who was Ramanuja?**

**Q7 Surdas was a devotee of \_\_\_\_\_.**

**Q8 In which century, the Bhakti movement saw its birth?**

**Q9 Write one teaching of Mira Bai.**

**Q10 Give two examples of saints of Maharashtra.**

**Answer the following questions:-**

**Q11 Who were the Nathpanthis, Siddhacharas and Yogis? What did they stress upon?**

**Q12 What is a dargah?**

**Q13 What were the basic principles that all the Bhakti saint emphasized?**

**Q14 Name any three Bhakti saints of the mediaeval period.**

**Q15 Throw a light on independent state Hyderabad.**

**Q16 Who were jata?**

**Q17 Explain the concept of mansabdari system?**

**Q18 Name the Sikh Guru who formed the institution of Khalsa.**

**Q19 Who was Mumtaz Mahal?**

**Q20 Give a short sketch of Akbar's conquests.**

**Himalaya International School**

**Subject – Social Science**

**Practice Assignment – II**

**(Geography)**

**Q1 There are two statements marked as Assertion (A) and Reason (R).**

**Assertion (A) Communication is the means of conveying messages or ideas from one person to other.**

**Reason (R) The invention of radio and television introduced a wireless medium of communication.**

**(a) Both A and R are true and R is the correct explanation of A.**

**(b) Both A and R are true, but R is not the correct explanation of A.**

**(c) A is true, but R is false.**

**(d) A is false, but R is true.**

**Q2 Which region in India has a dense network of railways and roadways?**

**(a) Northern Mountains**

**(b) Northern Plains**

**(c) Coastal Regions**

**(d) Deccan Plateau**

**Q3 Which one of the following is a false statement in context of climate of Ganga-Brahmaputra Basin?**

**(a) This plain has a monsoon type of climate.**

**(b) The temperature drops at night but humidity remains high.**

**(c) The features are hot summers, wet monsoons and cold winters.**

**(d) Floods are highly prevalent during the monsoon season causing huge loss to life and property.**

**Q4 Which region is characterized by extremely high or low temperature and has scarce vegetation?**

- (a) Desert
- (b) Fertile land
- (c) Grassland
- (d) None of these

**Q5 Identify this image.**



- (a) Native Brazilian tribe
- (b) Native African tribe
- (c) Native Indian tribe
- (d) Native Australian tribe

**Case Study based questions:-**

**A deserts is defined as a place that receives very less rainfall and has scanty vegetation. These regions are extremely hot or cold with sporadic rainfall. Depending on the temperature, the desert can be classified as hot deserts and the cold deserts.**

Hot desert are located in the tropical areas, while the cold desert lie in the templates and polar regions.

**Q6 Name the crops that are grown in Ladakh.**

**Q7 Where is the Sahara located?**

**Q8 Ladakh starts from the Shyok River and extends till the \_\_\_\_\_.**

**Q9 What is the main occupation in Ladakh?**

**Q10 How many countries touch the Sahara desert?**

**Answer the following questions:-**

**Q11 Write a short note on inland waterways.**

**Q12 Describe the relief features of the Sahara.**

**Q13 Describe the structure of the atmosphere.**

**Q14 Explain the process of agriculture in the Amazon forest area.**

**Q15 What is the latitudinal extent of the Ganga Brahmaputra basin?**

**Q16 Describe the main economic activities of the people in the Prairies.**

**Q17 Name the crops cultivated in the Velds.**

**Q18 What is insolation?**

**Q19 Briefly describe the climate of Amazon basin.**

**Q20 Why is the thermosphere also called ionosphere?**

**Himalaya International School**

**Subject – Social Science**

**Practice Assignment – III**

**(Social and Political Life)**

**Q1 There are two statements marked as Assertion (A) and Reason (R).**

**Assertion (A) Women's organizations: There are many organizations all over the country that do commendable work in empowering women.**

**Reason (R) The United Nations has lent support to the cause of women's equality from the year 1945 when it came into existence.**

- (a) Both A and R are true and R is the correct explanation of A.**
- (b) Both A and R are true, but R is not the correct explanation of A.**
- (c) A is true, but R is false.**
- (d) A is false, but R is true.**

**Q2 Key players in a market \_\_\_\_\_.**

- (a) Producer-consumer-seller**
- (b) Producer-consumer-government**
- (c) Producer-seller**
- (d) Magazine**

**Q3 Which one of the following is a false statement in context of making of advertisements?**

- (a) Select a product that is to be launched.**
- (b) Determine the class of people who would be the likely customers.**
- (c) Free samples of the product are not distributed.**
- (d) Design an ad campaign with the target group in mind.**

**Q4 These campaigns make people aware of the factors like maximum retail price and manufacturing date.**

- (a) Consumer complaint**

**(b) Consumer information**

**(c) Consumer benefit**

**(d) Consumer awareness**

**Q5 Identify this image.**



**(a) Shopping mall, Delhi**

**(b) Shopping mall, Pune**

**(c) Shopping mall, Jaipur**

**(d) Shopping mall, Maharashtra**

**Case Study based questions:-**

Although the goods sold in the malls are generally expensive and shopkeepers do not bargain, the discounts offered attract many people. The cost of buying or renting a showroom in a mall is very high and the owner has to invest in the infrastructure and facilities due to which the cost of products goes up.

**Q6 Why are goods in malls costlier?**

**Q7 Why do people still shop from malls even though the prices of goods is high?**

**Q8 \_\_\_\_\_ markets are usually cheaper than other markets**

**Q9 Write one feature of permanent local market.**

**Q10 What is the advantage of online shopping?**

**Answer the following questions:-**

**Q11 Explain how consumer awareness campaign have increased our knowledge about markets.**

**Q12 List the ways in which advertisements influence buyers**

**Q13 Why do companies invest in advertising?**

**Q14 How do brands establish themselves?**

**Q15 When is the International Day for Elimination of Violence against Women observed every year?**

**Q16 Where was the one stop Centre setup?**

**Q17 The UN has actively promoted gender equality. Support the statement with examples.**

**Q18 Discuss the reasons for the popularity of shopping malls.**

**Q19 How do sellers in the weekly markets try to earn maximum profits?**

**Q20 What is the chain of markets?**

**Himalaya International School**

**Subject – Social Science**

**Practice Assignment – IV**

**(Map Activity)**

**Q1(a) On the outline map of the India, mark and label the following:-**



**(i) Any one centre of perfume industry**

**(ii) Rajput States**

**(iii) Independent States after the death of Aurangzeb**

**(iv) Any one centre of Maratha expansion**

**(v) Any one centre of Nadir Shah's invasion**

**(b) On the outline map of the world, mark and label the following:-**



- (i) **Prairies**
- (ii) **Winnipeg**
- (iii) **Missouri**
- (iv) **Mississippi**
- (v) **Veld**

